



DENTRIX® eCLAIMS

Electronic Insurance Claims and Attachments



Dentrix eClaims simplifies the insurance claim submission process so the front desk team spends less time creating claims and reimbursements come back faster. The uniquely integrated program also reduces rejected claims while maximizing the benefits of your digital photo and X-ray hardware.

eClaims allows you to submit your patient insurance claims electronically. This improves cash flow by speeding up your reimbursements and reducing rejected claims. Seamless integration allows you to create claims, add attachments and send them to payers with just a few clicks of the mouse—all without ever leaving Dentrix.

eClaims Features:

- Send electronic claims in minutes
- Add attachments from Dentrix
- Adjudicate claims in real-time
- Protect confidential patient information
- Send paper claims through eClaims
- Receive free instant software updates
- Contact toll-free, live customer support

Ensure your data is always protected

eClaims is the most integrated solution available for Dentrix users, allowing your team to create and submit claims faster than with any other solution. With just a few clicks of the mouse you can create, validate and electronically submit your patients' insurance claims directly from Dentrix. The thorough process takes just seconds, but reduces your reimbursement time to days instead of weeks. Since many eClaims can be submitted in real time, you can have claims approved before patients leave your practice. Plus, the validation process helps ensure your patients' claims are submitted complete and will not be rejected.

Add attachments as part of the claim creation process

eClaims has an optional integrated attachment solution that allows you to include digital photos, X-rays or other supporting documents as part of your normal claim creation work flow. The intuitive eClaims software even informs you of the exact attachment requirements for your patients' claims, eliminating the guesswork and speeding up reimbursements.

Your Practice Will:

- Speed up claim submission with an integrated claim creation process
- Accelerate reimbursement by submitting more accurate and complete claims
- Reduce rejected claims with a validation process that allows relays attachment requirements
- Improve front-office productivity by submitting claims faster
- Maximize digital technology investment by attaching digital claim supporting files
- Improve patient security by submitting in a HIPAA compliant format

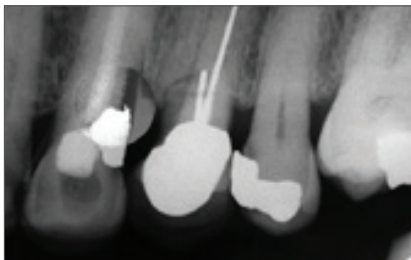

eClaims allows you to attach digital X-rays, photographs, Perio charts and other documents to electronic claims without leaving Dentrix.

e Validation Report Date: 05/28/2008 Time: 10:49 AM

Dentrix eClaims Validation Report
Dentrix Dental Practice

Status	Patient / Payor	Birth Date / Service Date	Subscriber / Birth Date	No. of Services	Amount
VALIDATED <input checked="" type="checkbox"/>	Allen Perkins Delta Dental Plan	07/05/1960 05/23/2008	Allen Perkins 07/05/1960	1	138.00
WARNING <input checked="" type="checkbox"/>	Brent L Crosby Metropolitan	05/17/1967 05/27/2008	Brent L Crosby 05/17/1967	6	818.00
WARNING: Attachments needed for procedure D4341 - Periodontal Charting, X-RAY					
REJECTED <input type="checkbox"/>	William O'Connell Dental Select	02/01/1960 05/28/2008	William O'Connell 02/01/1960	8	6783.00
ERROR: The Subscriber ID is missing. Enter the Subscriber's ID number for this Claim and for the Patient's Insurance Information for future claims. WARNING: A Payer ID must be included for the insurance plan. Update the Insurance Plan Information to include Payer ID.					

	Count	Amount
Total Claims:	3	\$ 7739.00
Total Validated:	1	\$ 138.00
Total Warning:	1	\$ 818.00
Total Rejected:	1	\$ 6783.00
Total With Attachments:	0	

Select claims you want to send electronically, and deselect claims you don't want to send. Validated claims and claims with only warnings have already been selected for you.

The eClaims Validation Report verifies that all the necessary components are included with your claims and provides detailed information regarding the attachment requirements, prior to the claim submission.

Protect patient data

Sending claims electronically ensures patient data security. Paper claims can easily fall into the wrong hands, leading to the compromise of your patients' personal data. Dentrix eClaims are encrypted and transmitted accurately in a secure, HIPAA-compliant format.

Get connected to one of the largest payer lists in the industry

eClaims is connected to one of the largest lists of insurance payers in the industry for both insurance claims and digital attachments. As a result, you can submit more insurance claims electronically and receive faster reimbursement than with any other service. Plus, when submitting eClaims directly from your Dentrix software, the eClaims support team can track your patients' insurance claims all the way from inception to reimbursement and provide assistance at any stage in the process.

Take the Next Step

Call **800-734-5561** or visit www.Dentrix.com/eClaims to learn more about eClaims today.

www.Dentrix.com/eClaims | 1-800-734-5561